

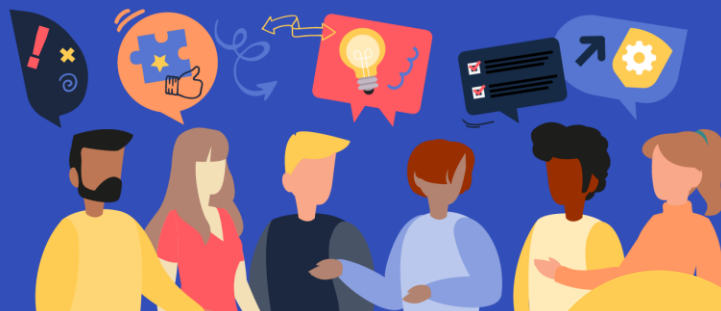

Royal College
of Physicians

Update in medicine



3 July 2025 | London

CPD code:

**6 CPD
credits**

Programme

08.00 Registration and refreshments

09.10 **Conference opening comments**

Dr Imran Mannan, regional adviser, Central and North East London

09.15 **Session 1**

Chair – Dr Mashkur Khan, regional adviser, South London

09.20 **New treatment options for dementia: slaying the beast at last?**

Dr Leah Mursaleen, head of research,
Alzheimer's Research UK

09.55 **Seeing through the fog: new approaches in delirium management**

Professor Daniel Davis, senior clinical research fellow,
University College London Hospitals NHS Foundation Trust

10.30 Comfort break

11.00 **Session 2**

Chair – Dr Mustafa Kadam, regional adviser, South London

11.05 **Medico-legal considerations in clinical practice**

Ms Nadia Persaud, HM coroner,
Coroners' Society of England and Wales

11.40 **Role of the medical examiner**

Dr Ruth Williams, lead medical examiner, Lambeth and Southwark

12.15 **Learning from expert witness work – case studies**

Dr Luke Smith, consultant in acute and general internal medicine,
Guy's and St Thomas' NHS Foundation Trust



12.50	Lunch
13.45	Session 3 Chair – Dr Angshu Bhowmik , regional adviser, Central East London
13.50	New oncological therapeutics – 50 ways to kill your cancer Dr Kathryn Hawkesford , consultant medical oncologist, Barts Health NHS Trust
14.25	Acute Oncology Service: when the drugs don't work Dr Michael-John Devlin , consultant medical oncologist, Barts Health NHS Trust
15.00	RCP update
15.20	Comfort break
15.50	Session 4 Chair – Dr Jonathan Katz , regional adviser, Central East London
15.55	Diabetes emergencies on the acute medical take Professor Ketan Dhatariya , consultant in diabetes, endocrinology and general medicine, Norfolk and Norwich University Hospitals NHS Foundation Trust
16.30	Management of chronic kidney disease in diabetes in 2025 – challenges and opportunities Dr Andrew Frankel , consultant renal physician, Imperial College Healthcare NHS Trust
17.05	Conference closing comments Dr Jonathan Katz , regional adviser, Central and North East London
17.10	Close of conference

Please note this programme may be subject to change.

Any presentations shown at this event have been produced by the individual speakers.
As such they are not owned by, and do not necessarily represent the views of, the RCP



Your regional representatives in North West London

Regional advisers

Dr Jacob de Wolff, regional adviser, North West London

Dr Elaine Hui, regional adviser, North West London

New Consultants Committee

Dr Natalie Vanderpant, North West London

SAS Regional Representatives Network

*Vacancy**

Resident Doctors Committee

*Vacancy**

Student and Foundation Doctor Network

Melissa Matthews, London

Jeremy Samuel, London

Your regional representatives in Central East London

Regional advisers

Dr Jonathan Katz, regional adviser, Central and North East London

Dr Imran Mannan, regional adviser, Central and North East London

Dr Angshu Bhowmik, regional adviser, Central and North East London

New Consultants Committee

Dr James Norman, Central and North East London

SAS Regional Representatives Network

*Vacancy**

Resident Doctors Committee

*Vacancy**

Student and Foundation Doctor Network

Melissa Matthews, London

Jeremy Samuel, London

*If you are interested in the above vacancies, please get in touch.

Enquiries:

Holly McCarthy, regional manager

LondonSouthEast@rcp.ac.uk

Tel: 020 3075 1225





Your regional representatives in South London

Regional advisers

Dr Mashkur Khan, regional adviser, South London

Dr Mustafa Kadam, regional adviser, South London

New Consultants Committee

Dr Shuaib Quraishi, South London

SAS Regional Representatives Network

Dr Priscilla Smith, South London

Resident Doctors Committee

Dr Rachel Clingan, South London

Student and Foundation Doctor Network

Melissa Matthews, London

Jeremy Samuel, London

*If you are interested in the above vacancies, please get in touch.



Enquiries:

Holly McCarthy, regional manager

LondonSouthEast@rcp.ac.uk

Tel: 020 3075 1225