

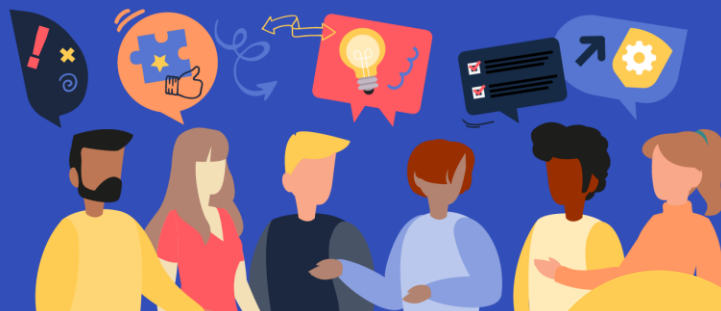

Royal College  
of Physicians

# Update in medicine



**15 May 2025 | Bristol**

CPD code:151599

**6 CPD  
credits**

Programme

**08.15** Registration and refreshments

**09.15** **Conference opening comments**

**Dr Carolyn Mackinlay**, RCP regional adviser, Severn

**09.15** **Session 1**

**Chair – Dr Andria Merrison**, RCP regional adviser, Severn

**09.20** **Acute stroke presentations and updates on practice**

**Dr Irmak Salt**, specialty doctor in stroke medicine,  
North Bristol NHS Trust

**09.55** **Pulmonary Hypertension – an update**

**Professor Jay Suntharalingam**, consultant respiratory physician,  
Royal United Hospitals Bath NHS Foundation Trust

**10.30** **Immunotherapy as systemic anti-cancer therapy. Immunotherapy  
toxicities and their management**

**Dr Clare Barlow**, consultant medical oncologist,  
Somerset NHS Foundation Trust

**11.05** **Comfort break**

**11.30** **Session 2**

**Chair – Dr Carolyn Mackinlay**, RCP regional adviser, Severn

**11.30** **High consequence infectious diseases – what to do, how to assess, when  
to panic**

**Dr Izak Heys**, consultant in infectious diseases,  
North Bristol NHS Trust

**11.55** **‘Killer flesh eating bugs’ - the importance of being positive; why so  
easily missed and mismanaged**

**Dr Marina Morgan**, consultant in infection,  
Royal Devon and Exeter Hospital

**12.20** **Panel Q&A**

**12.40** **RCP Update**

The Bristol Hotel, The Ballroom Suite,  
Prince Street, Bristol, BS1 4QF

#RCPUdate



12.55	Lunch
13.50	<b>Session 3: SGLT2 inhibitors and their role in ...</b> Chair – Dr Antonia Brooke, RCP regional adviser, Peninsula
13.50	<b>SGLT2 inhibitors and diabetes</b> Dr Danijela Tatovic, consultant diabetes and endocrinology, North Bristol NHS Trust
14.15	<b>SGLT2 inhibitors: the panacea for heart failure</b> Dr Dushen Tharmaratnam, consultant cardiologist, North Devon District, Royal Devon University Healthcare NHS Foundation Trust
14.40	<b>SGLT2 inhibitors and renal disease</b> Dr Albert Power, consultant nephrologist, North Bristol NHS Trust
15.05	<b>Panel Q&amp;A</b>
15.35	Comfort break
15.55	<b>Session 4: Keynote presentation</b> Chair – Dr Nigel Lane, RCP regional adviser, Severn
15.55	<b>Raising genAI responsibly</b> Dr Umang Patel, chief clinical information officer, Microsoft and consultant paediatrician, Frimley Health NHS Foundation Trust
16.45	<b>Conference closing comments</b> Dr Nigel Lane, RCP regional adviser, Severn
16.50	Close of conference

**Please note this programme may be subject to change.**

Any presentations shown at this event have been produced by the individual speakers.  
As such they are not owned by, and do not necessarily represent the views of, the RCP



## Your regional representatives in Severn and Peninsula (Southwest)

### Regional advisers

**Dr Nigel Lane**, North Bristol NHS Trust

**Dr Andria Merrison**, North Bristol NHS Trust

**Dr Carolyn Mackinlay**, Great Western Hospitals NHS Foundation Trust

**Dr Sanjeev Gupta**, Royal Cornwall Hospitals NHS Trust

**Dr Antonia Brooke**, Royal Devon University Healthcare NHS Foundation Trust

### New Consultants Committee

**Dr Julian Lentaigne**, University Hospital Plymouth

\*Vacancy (Severn)

\*Vacancy (Peninsula) from July 2025

### SAS Regional Representatives Network

\* Vacancy (Severn and Peninsula)

### Resident Doctors Committee

**Dr Frederica Betteridge**, Somerset NHS Foundation Trust

**Dr Nicola Maddox**, North Bristol NHS Trust

**Dr Wai Yan Kyaw Nyunt-Thinn**, University Hospital Plymouth

\*Vacancy (Severn)

### Student and Foundation Doctor Network

**Dr Eva Larkai**, University Hospitals Bristol and Weston NHS Foundation Trust

\*Vacancy Severn or Peninsula

### Lead college tutor

**Dr Tina Mehta**, Royal United Hospital, Bath

\* If you are interested in the above vacancies, please get in touch.

### Enquiries:

Jacqui Sullivan, RCP regional manager (Wales and southwest of England)

RCP Wales and Southwest Regional Office

The Maltings, East Tyndall Street, Cardiff CF24 5EZ

Tel: 029 2167 4736

Email: [Jacqui.Sullivan@rcp.ac.uk](mailto:Jacqui.Sullivan@rcp.ac.uk) or [Southwest@rcp.ac.uk](mailto:Southwest@rcp.ac.uk)

